

**NOTE**

DISTANCES SHOWN ON THIS PLAN ARE IN METRES AND CAN BE CONVERTED TO FEET BY DIVIDING BY 0.3048

I REQUIRE THIS PLAN TO BE DEPOSITED UNDER THE REGISTRY ACT.

**PLAN 42R-9387**

NOVEMBER 21, 1986  
DATE

*Paul F. Forth*  
PAUL F. FORTH  
ONTARIO LAND SURVEYOR

RECEIVED AND DEPOSITED

DATE NOVEMBER 24, 1986

PART	PT LOT	CON	INST N°
1 & 2	135	'A'	PART OF 101683

ASST. *W.F.H.*  
DEPUTY LAND REGISTRAR FOR THE REGISTRY DIVISION OF PARRY SOUND.

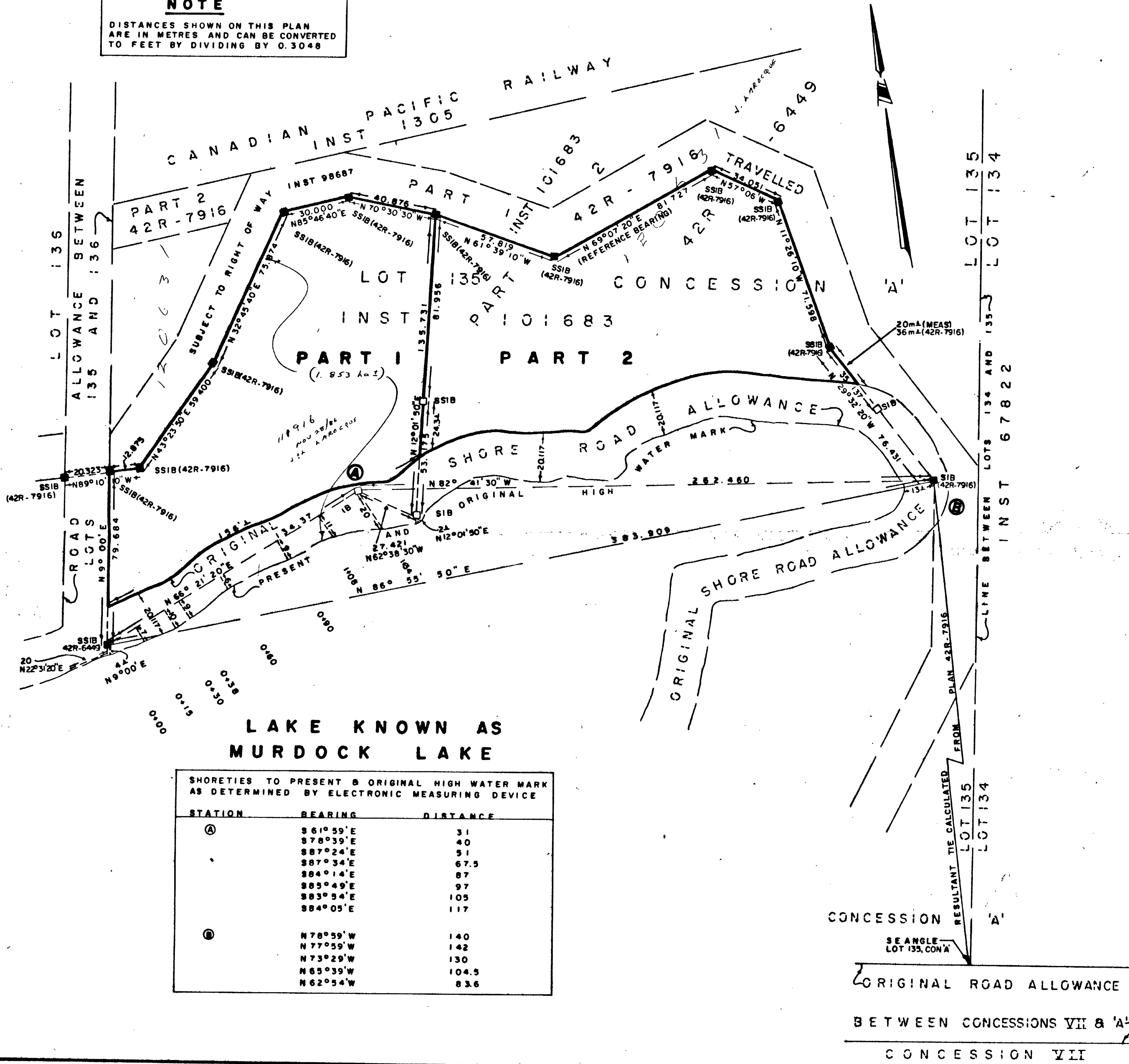

PLAN AND FIELD NOTES OF SURVEY OF  
**PART OF LOT 135, CONCESSION 'A'**  
**TOWNSHIP OF FOLEY**  
DISTRICT OF PARRY SOUND  
SCALE RATIO: 1:1250 METRES  
PAUL F. FORTH, O.L.S. - 1986.

**CAUTION**

THIS PLAN IS NOT A PLAN OF SUBDIVISION WITHIN THE MEANING OF THE PLANNING ACT

**NOTES**

BEARINGS ARE ASTRONOMIC AND ARE REFERRED TO THE SOUTH LIMIT OF PART I, PLAN 42R-7916, HAVING A BEARING OF N 69° 07' 20" E.  
THE LIMIT OF MURDOCK LAKE AS SHOWN HEREON IS THE BEST AVAILABLE EVIDENCE OF THE ORIGINAL HIGH WATER MARK OR WATERS EDGE AS IT EXISTED AT THE TIME OF THE ORIGINAL SURVEY OF FOLEY TOWNSHIP.

**LEGEND**

- DENOTES FOUND SURVEY MONUMENT
- " PLANTED SURVEY MONUMENT
- SSIB " SHORT STANDARD IRON BAR
- SIB " STANDARD IRON BAR
- IB " IRON BAR
- MEAS " MEASURED

**SURVEYOR'S CERTIFICATE**

- I CERTIFY THAT:
- THIS SURVEY AND PLAN ARE CORRECT AND IN ACCORDANCE WITH THE SURVEYS ACT, THE REGISTRY ACT AND THE REGULATIONS MADE THEREUNDER.
  - THE SURVEY WAS COMPLETED ON NOVEMBER 17, 1986

STATION	BEARING	DISTANCE
A	S 61° 59' E	31
	S 78° 39' E	40
	S 87° 24' E	51
	S 87° 34' E	67.5
	S 84° 14' E	87
	S 85° 49' E	97
	S 83° 54' E	105
B	S 84° 05' E	117
	N 78° 59' W	140
	N 77° 59' W	142
	N 73° 29' W	130
	N 65° 39' W	104.5
	N 62° 54' W	83.6

CONCESSION 'A'  
RESULTANT TIE CALCULATED FROM LOT 135  
SE ANGLE LOT 135, CON 'A'  
ORIGINAL ROAD ALLOWANCE  
BETWEEN CONCESSIONS VII & 'A'  
CONCESSION VII

NOVEMBER 21, 1986  
PARRY SOUND, ONTARIO

*Paul F. Forth*  
PAUL F. FORTH  
ONTARIO LAND SURVEYOR